

SUNSHINE COAST AGRICULTURAL SHOW

JUNE 12-14, 2026

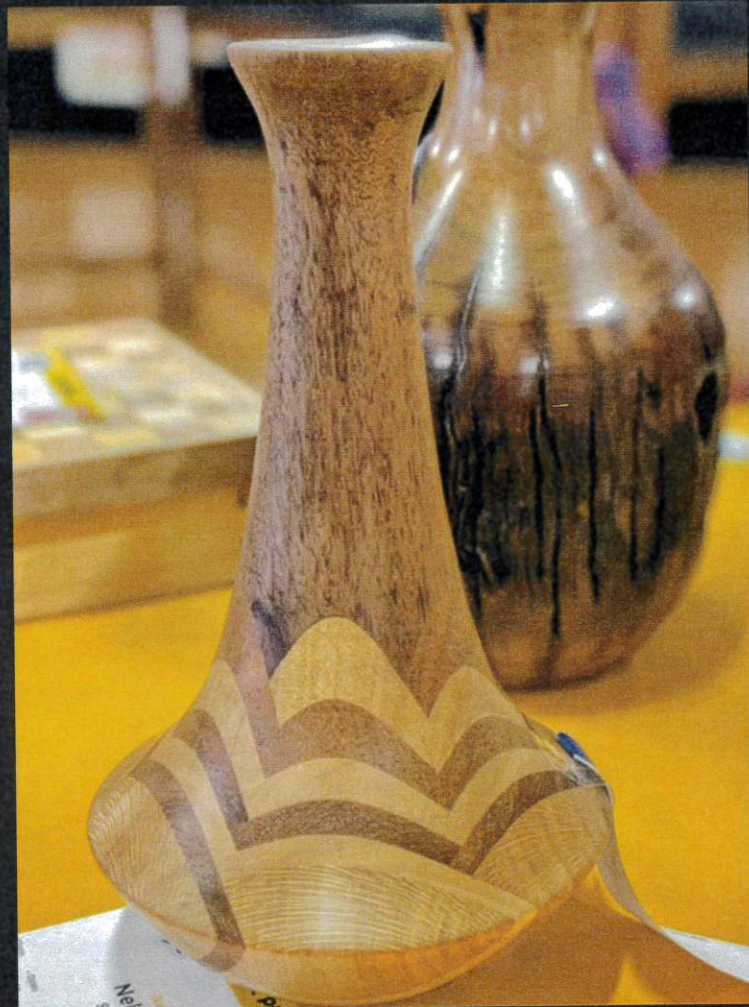

## WOODWORK

---

HEAD STEWARD : JENNY MCKAY

---



---

[WWW.SUNSHINECOASTSHOW.COM.AU](http://WWW.SUNSHINECOASTSHOW.COM.AU)

## SECTION 23 - WOODWORK

**CHIEF STEWARD:** Jenny McKay 0409 450 726

**ENTRIES ONLINE:** [www.sunshinecoastshow.com.au](http://www.sunshinecoastshow.com.au)

**ENTRIES CLOSE:** 4 p.m. Friday, June 5th, 2026  
NO LATE ENTRIES WILL BE ACCEPTED

**ENTRY FEE:** Open Entries - \$ 5 per piece  
Senior Students- \$ 1 per piece  
Junior Students - \$ 1 per piece

\*\*Show Membership must be paid by May 31st 2026, to be eligible for Membership Entry Fees

**PRIZE MONEY:** Refer to Individual Classes (Includes GST)

Overall Champion - \$200,

Overall Reserve Champion - \$150

**JUDGING:** To be determined - 6th or 7th of June 2026

The Sunshine Coast Agricultural Show will be run with a Qld. Health safe plan, based on current restrictions and guidelines. This can change at any time, so please check our website leading up to the Show at [sunshinecoastshow.com.au](http://sunshinecoastshow.com.au)

The Sunshine Coast Show is a ticketed event from Friday to Sunday inclusive.  
Access is only via a ticket on these days.

**GATE FEES APPLY TO ALL EXHIBITORS - STRICTLY NO TICKET NO ENTRY**

Open and Senior exhibitors will have the opportunity to sell their pieces 5th during the three days of the Show, with 20% commission to the Sunshine Coast Agricultural Show on all sales to cover administration costs and infrastructure. Your Art entry receipt will be required for any transactions.

### **PLEASE READ THE CONDITIONS CAREFULLY**

**The Show is conducted under the Rules and Regulations of the Sunshine Coast Show Society Incorporated and the Queensland Chamber of Agricultural Societies.**

1. All entries to be completed online at [www.sunshinecoastshow.com.au](http://www.sunshinecoastshow.com.au) and must be lodged by 4 p.m. Friday, June 5th, 2026.
2. ALL pieces MUST have the ShowDay Entry Label FIRMLY ATTACHED TO THE **BACK OF THE PIECE**. The ShowDayOnline Program requires:-  
Entrant's name: Joe Bloggs  
Exhibit's name: 'Hazy Showgrounds' - (This is the name of the Art piece)

**3. NO ENTRIES WILL BE ACCEPTED AT THE SHOW OFFICE. All Exhibits to be delivered upstairs to the Main Pavilion, 'Gallery of Visual Arts' on the Showgrounds on Friday, June 5th, between 8.30 am and 5.30 pm or Saturday, June 6th, between 7.30 am to noon. Please contact the Chief Steward to make any other arrangements.**

4. The organisers accept no responsibility for loss or damage. It is recommended that all artists undertake their own insurance.
5. All decisions regarding the Arts Competition will be the ultimate responsibility of the Chief Steward, Pavilion Steward and one other designated independent person. No further discussion will be entered into after the matter has been reviewed.
6. All woodwork must be the original work of the exhibitor.
7. All works must be suitable for general public exhibition.
8. All woodwork must be suitably framed and ready to hang. No minimum standard Artboard Backing Cardboard will be accepted. All art pieces, including Canvases, are to be suitably framed, with cord or wire on 'D' hooks on the back and must not exceed 2 metres in width or height, including frame. NO FISHING LINE is to be used. Pieces not prepared in accordance with the requirements, will not be accepted.
- 9. All entries are to have the owner's details and/or school printed on the back or underneath of each piece of work. Showday Label is to be FIRMLY fixed on the rear of the piece. No paper is to be attached to the front of the Art piece.**
10. Exhibitors' submission on entry implies acceptance of all conditions listed. This includes the use of the artist's piece/pieces for publicity/promotion on behalf of Show Society on their website, press, media coverage or other forms of publicity/promotion. The signed entry form is considered evidence of the Artist's consent.
11. All woodworks must be collected on Sunday, 14th, after 5 pm, or on Monday, the 15th of June, between 7.30 am and 4 pm. Other arrangements can be made with the Chief or Pavilion Steward.
12. All entries to be delivered to the upstairs of the Main Pavilion. A lift is available from the ground entry to the upper floor.
13. Art exhibit cards will be emailed to you once your piece is entered on the ShowDay online website - links available through the Show website. Entry receipts will be required to collect any woodwork.
14. Official Opening Night will be Wednesday, 10th June, from 6.30 pm.
15. School students are in 2 categories - Senior ( grades 7 to 12) and Junior (Primary School grades 5 to 6)

**PRIZE MONEY and PRIZE CERTIFICATES:** No prize money will be paid out if there are any outstanding fees. All prize money will be available for collection from the Cashier at the Treasury, located beside the Main Office as soon as possible after 2.00 pm on the Friday of the Show. All prize money is GST-inclusive. Prizes not collected by 30th June 2026 will be forfeited. Prize cards will not be held after June 30th.

**DISCLAIMER:** The Sunshine Coast Agricultural Show Society (SCASS) shall not be responsible for any accident that may be caused to or by an exhibitor, members of the general public or competitor and will not, under any circumstances, be responsible for any losses or non-delivery of livestock or entries of any kind, or any injury or damage done thereby. Persons contravening any of SCASS's rules/regulations shall forfeit any prize awarded. SCASS reserves the right to refuse, cancel, or require any entry to be removed at any time. Exhibitors shall accept the decision of the Stewards/Judges appointed by SCASS as final. **The decisions of the Sunshine Coast Agricultural Show Society Committee are final.**

## **WOODWORK**

### OPEN CLASSES

Maximum of 5 pieces per entrant; Please refer to Conditions 1 and 2.  
Prize Money - 1st - \$100, 2nd - \$50, 3rd - \$30

Class 23001 - Turned Item

Class 23002 - Clock

Class 23003 - Furniture

Class 23004 - Fret Work

WOODWORK - OPEN CHAMPION

### SECONDARY SCHOOL CLASSES

Prize Money - 1st - \$50, 2nd - \$40, 3rd - \$30

Class 23005 - Secondary - Wood turned item. Grades 10 to 12;

Class 23006 - Secondary - Woodwork piece - Grades 7 to 10;

WOODWORK - SECONDARY SCHOOL CHAMPION

### PRIMARY SCHOOL CLASSES

Prize Money - 1st - \$15, 2nd - \$10, 3rd - \$5

Class 23007 - Primary School - Woodwork Piece

WOODWORK - PRIMARY SCHOOL CHAMPION